

This revises earlier approved plan no A/820/91 dt-30-7-91

Planning Permit No. A/17537/17/95
APPROVED
 SUBJECT TO THE CONDITIONS IN THIS OFFICE LETTER.
 No. A/13081/94 Date -1-95
 FOR MEMBER SECRETARY
 MADRAS METROPOLITAN
 DEVELOPMENT AUTHORITY
 MADRAS - 600 008.

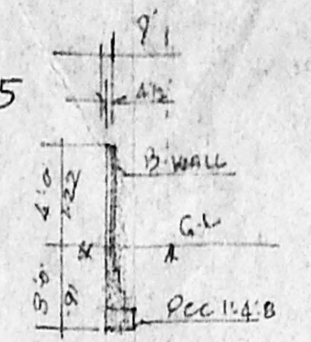

SECTION OF C-WALL.

PLAN SHOWING THE PRO
 RESIDENTIAL BUILDING
 T.S. No. 162/50, REDDY STREET,
 PALAYAM PILLAI NAGAR
 BLOCK No. 15 OF AYANAVARAM
 MADRAS 23. CORPN. DN. 37.

SCALE 1"=8'-0"
 1cm = 1m

SPECIFICATIONS

- | | |
|-----------------------------------|---|
| FOUNDATION: RCC COLUMN 9"x9" | D: DOOR (3'-3" x 6'-6") 1m x 2m |
| 6'-0" DEEP WITH SUITABLE RCC | D1: DOOR (3'-0" x 6'-6") .91 x 2m |
| SUPER STRUCTURE: BW WITH C.M.I.C | D2: DOOR (2'-6" x 6'-0") .75 x 1.81m |
| FLOORING: RCC ROOF SLAB 4 1/2" TH | W: WINDOW (4'-6" x 6'-0") 1.35 x 1.22 |
| AS PER MDS. FLOORING BR | W1: WINDOW (4'-0" x 3'-0") 1.22 x .91 |
| WITH C-M 1:2:5 4 TH & FINISHED | V: VENTILATOR (3'-0" x 2'-0") .91 x .61 |
| SMOOTH WITH C-M 1:3, 3 1/4 TH | J: JALLY. |
- ALL WOOD WORK OF BEST SEASONED C. WOOD.

PORTION (B) 1240 SFT (SUPER PLATA)
 PORTION (C) 1284 SFT

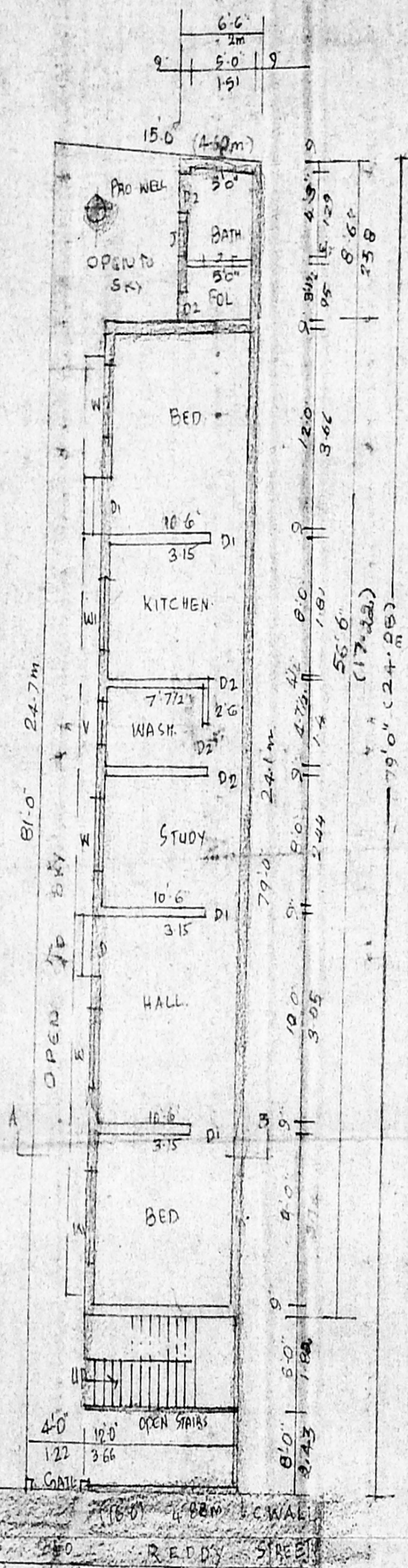

G.F. PLAN - CUM SITE PLAN

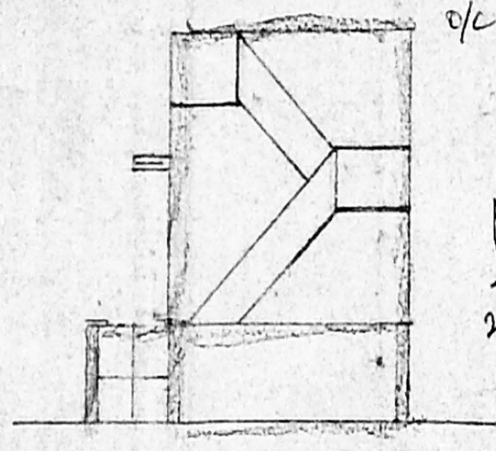

ELEVATION

25/1/95
 6/1/95
 24/1/95

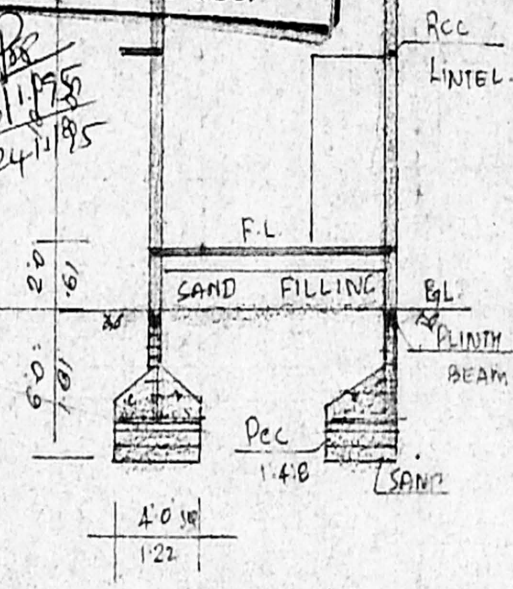

SECTION AB

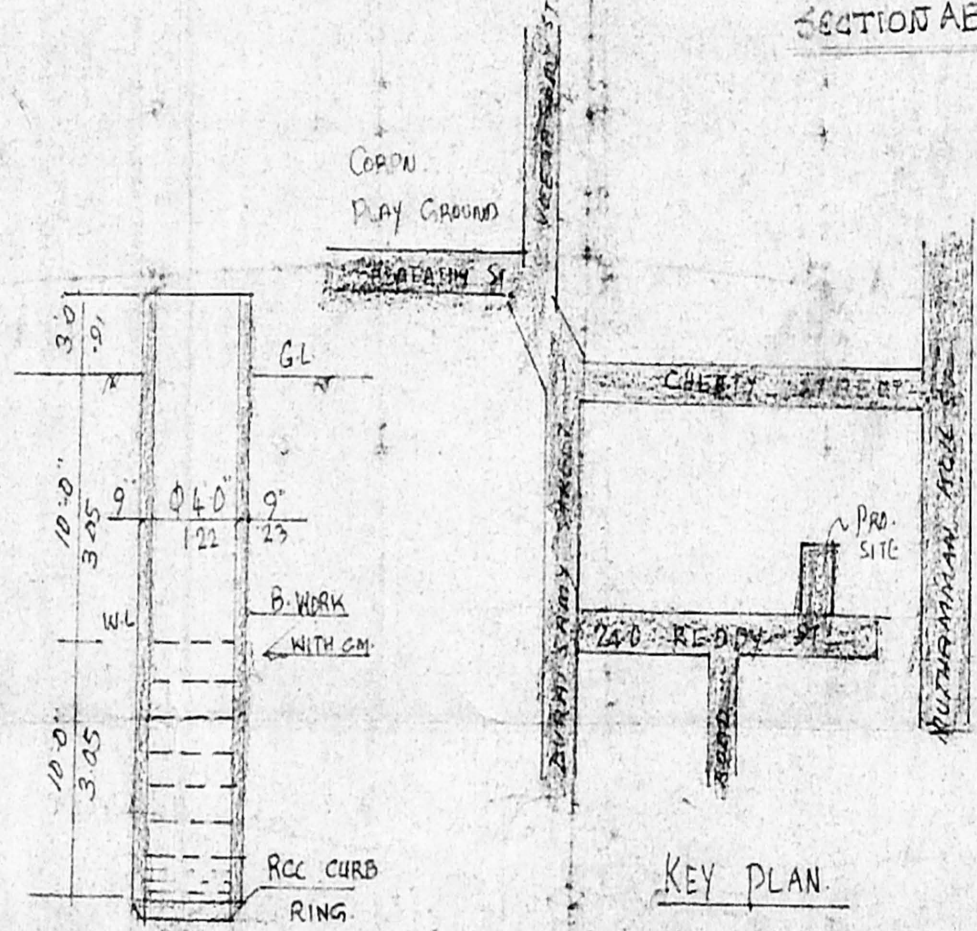

KEY PLAN
 NOT TO SCALE

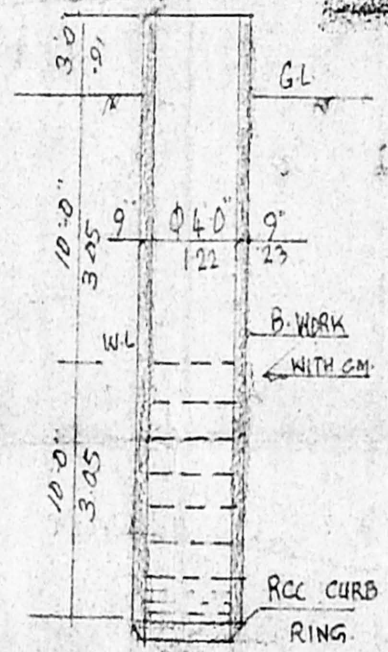

SECTION OF WELL.

LAND: 1240 SFT
 PC 65/
 PLINTH AREA: 806 SFT

COL. REF.

- PRO
- ROAD
- PLOT

SUB DIVISION PLAN. (AS PER DOC.)
 SCALE 1"=16'-0"

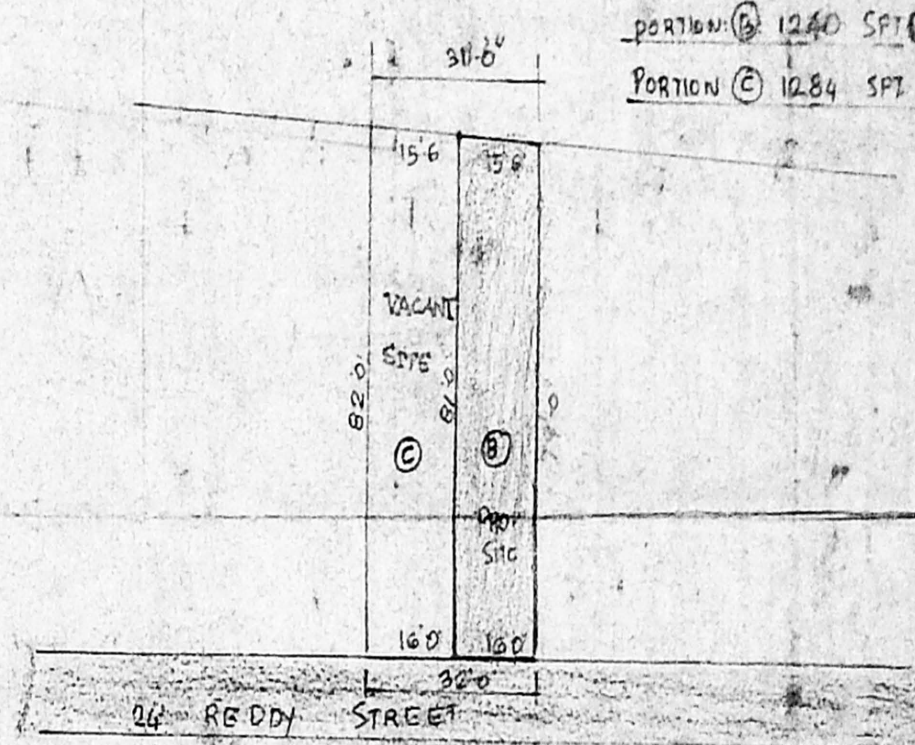

M. Venugopal
 OWNER
Er. K. VENUGOPAL, M.A., A.E.E.
 CORPORATION OF MADRAS
 Civil & Sanitary Engineering Consultant
 Licensed Surveyor, Class-I No. 231
 Licensed Plumber, Class-I Metro Water
 Sewerage No. Water Supply No.
 3, Neelakandan Street, Mazgaon (Laka Area)
 Backside of Corporation Girls Higher Secondary School
 MADRAS - 600 034.
 ENGINEER.